



ВИПКЛХ

**RUSSIAN INSTITUTE OF
CONTINUOUS EDUCATION
IN FORESTRY**

The Institute is established in 1975 by Forestry Committee of the USSR.

Founder is the Federal Forestry Agency of RF.

Licence for education rights: № 4911 dated on 20.04.2005.

State accreditation dated on 29.04.2005.

Addresses: Institutskaya 17, Pushkino, Moscow obl., 141200, Russian Federation.

Telephone (fax) +7 495 993 36 44

E-mail: vipklh@vipklh.ru

Institute structure and staff

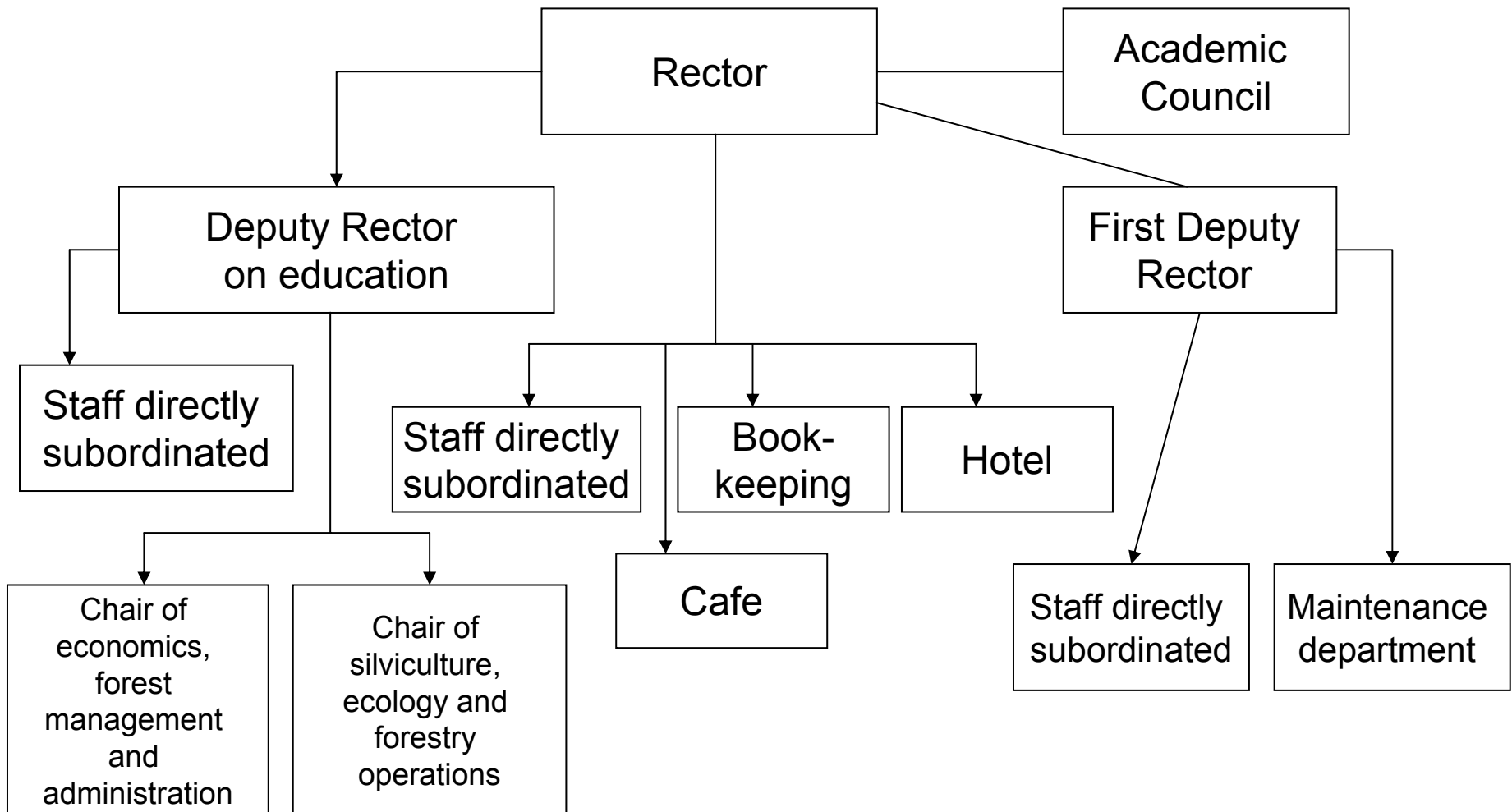

Our Education:

- establishes the teaching process on base of module programmes that corresponds to the demands of Bolonia agreement;
- is flexible being with close cooperation with our clients;
- speeds up the employment of forestry specialists when the labour market is changing;
- is oriented to solve the new tasks in forest management and administration;
- is based on democratic principles;
- is cheaper as compared with traditional forms.

Programmes of professional additional training

1. Public building and administration. It is aimed to get graduation of public service to specialists involved into forest administration on different levels, including forest ranges (lesnichestvo).
2. Ecology, environment conservation and ecological security. It is aimed to get graduation to specialists involved into the nature use supervision.

Courses for improving qualification

1. Forest administration staff

- 1.1 Forest ranges (heads and their deputies)
- 1.2 Forest use specialists
- 1.3 Forest reproduction specialists
- 1.4 Forest protection specialists
- 1.5 Personell administration
- 1.6 Gis system in nature use
- 1.7 Nature use supervision
- 1.8 Forest certification

Courses for improving qualification

2. Forest management staff

2.1 Managers and their deputies

2.2 Economists

2.3 Specialists in wood harvesting

2.4 Specialists in forest reproduction and protection

2.5 Safety engineering specialists

2.6 Business planning of public owned commercial organisations

2.7 Forest management under leasing agreement

2.8 Specialists of nurseries

2.9 Forest certification

2.10 Gis technologies in forest planning

Foreign experience to manage and administration forest

Institute:

1. organises and conducts the international conferences and seminars in field of forestry policy, forest legislation and private-public partnership,
2. organises and conducts study-trips of Russian managers and specialists abroad,
3. participates in common research projects,
4. participates in the educational and research events taking place abroad.

Foreign partners in the implementation of education and research project

1. Ministry of Agriculture and Forestry, Finland
2. Swedish Forestry Agency
3. Skogbrukets Kursinstitut, Norway
4. Federal Center of wood, sciences, Hamburg, Germany
5. Joint Stocks Company “Public owned forest”, Latvia
6. Center of public owned forest management, Estonia
7. Sloven Technical University, Slovakia
8. University of British Columbia, Canada
9. Joensuu University, Finland
10. Freiburg University, Germany
11. FAO UN
12. World Bank

Research

Research is carried out on base of agreements between the Institute and customers in the following fields:

1. Institutional organisation of forest administration
2. Institutional organisation of forest management
3. Payments for forest use and forestry financing
4. Forest planning
5. Private-public partnership in forest sector
6. Management of the forest secondary vocational education
7. Normative provision of forestry operations
8. Gis technologies in forest administration
9. Safety engineering and radioecology in forestry

Management of the forest secondary vocational education

The Institute:

- ✓ develops the concept of secondary vocational education in accordance with the demands of forest and education laws,
- ✓ develops the recommendations to involve private business into education programmes financing,
- ✓ promotes the modernisation of the secondary vocational education through new qualifications opening,
- ✓ promotes national system of secondary vocational education to become close with European standards.

Hotel

Hotel is available accommodate at the same time 150 persons.

There are double rooms and twin rooms for two persons.

Finnish sauna is available with water pool.

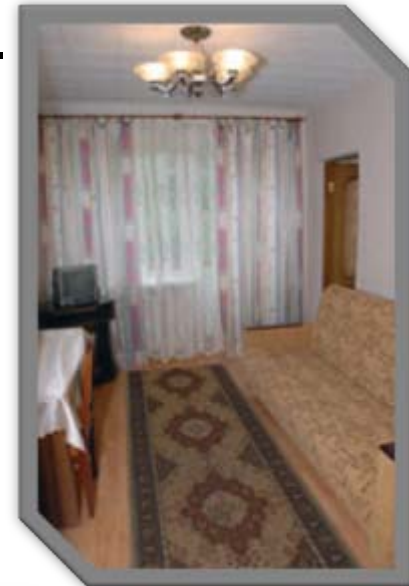

Cafe

There are
Three halls
With capacities
180, 40 and
10 persons.



Financial indicators

The Institute has no budget fundings.

Revenue is based only on services sale.

Table 1 represents the structure of revenue by different services.

Table 1.

Services	%
1. Education programmes	36
2. International activity	12
3. Research	19
4. Hotel	21
5. Café	9
6. Property leasing	3
Total	100

Table 2 represented the structure of cost.

Table 2

Cost	%
1. Labour	55
2. Tax on labour	15
3. Public utilities	6
4. Business trips	1
5. Materials and equipment purchased	9
6. Repair and maintenance	10
7. Other	4
Total	100



ВИПКЛАХ

